

The nearest addressed driveway is at
 52 Snoqualmie Drive (Lot 104)
 approximately 75' North of the project site

LOT 103
 PARCEL # 638435

102
 PARCEL # 128435

LOT 101
 PARCEL # 288435

The nearest cross street is
 SE Snoqualmie Parkway approximately
 100' Southwest of the project site

- FOUND 1/2" FROM PFC
- FOUND 1/2" FROM NOB W/COR, IS 10233
- SET 3/4" FROM NOB W/COR, IS 10233
- SET 1/2" FROM NOB W/COR, IS 10233
- SANDWICH STRIP MANHOLE
- SET POINT
- SANDWICH STRIP CLEANOUT
- 1/2" CORNER STUB (OPEN)
- 1/2" CORNER STUB (CLOSE)
- 1/2" CORNER STUB
- CORNER MET
- STAKE
- ROCK
- BOUNDARY



PROJECT LOCATION

| | | |
|--|--|--------------------------------------|
| <p>Lot 102 of Hyak Estates</p> <p>Unified Site Plan</p> | <p>Matthew Fuhr 18420 102nd Ave NE Apt 409 Bothell, WA 98011</p> | <p>Terralite Architecture</p> |
| <p>DATE: 09/14/2020 DRAWN BY: Matthew Fuhr</p> | <p>A.1</p> | |

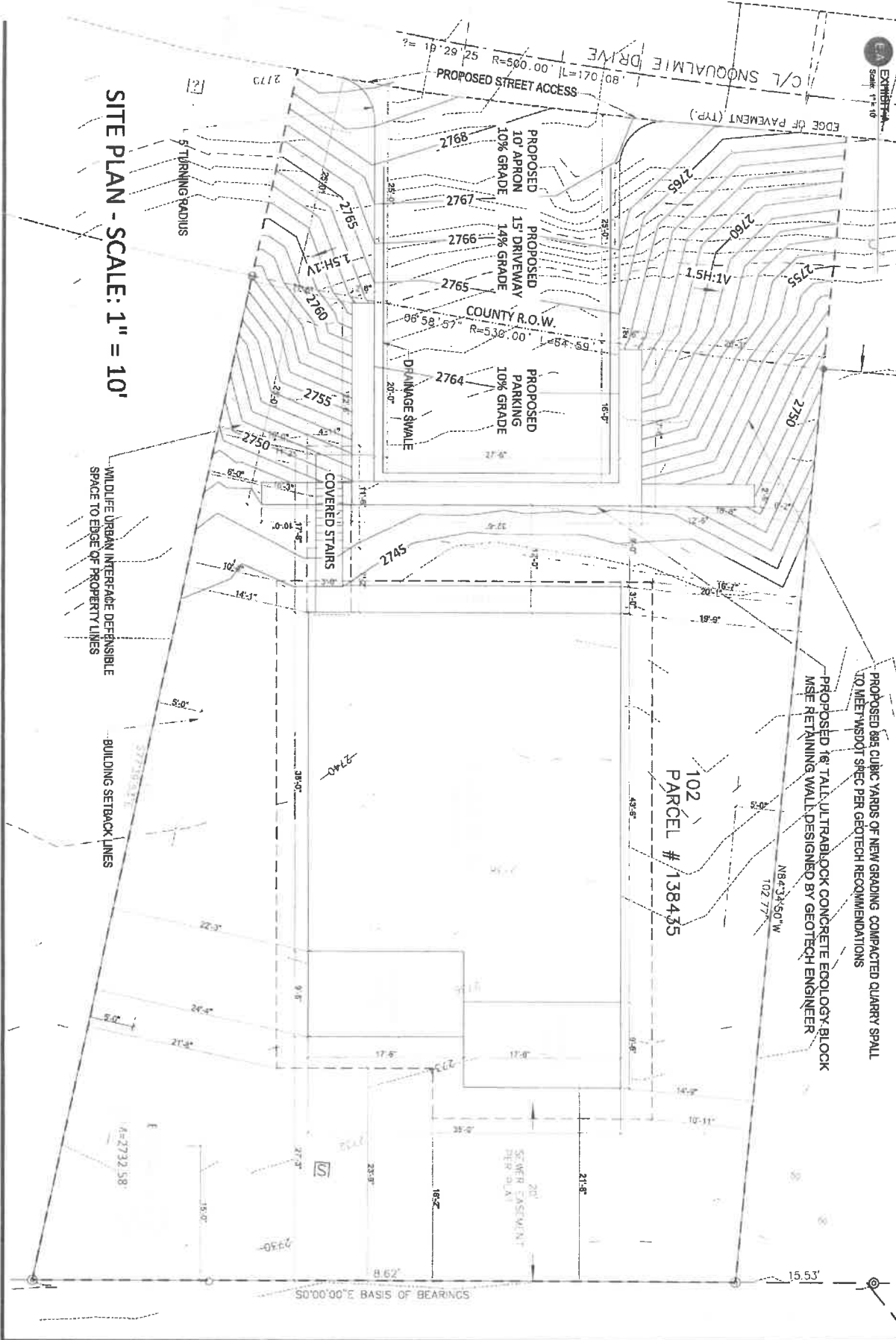

SITE PLAN - SCALE: 1" = 10'

WILL DEFINE URBAN INTERFERENCE DEFENSIBLE SPACE TO EDGE OF PROPERTY LINES

BUILDING SETBACK LINES

PROPOSED 885 CUBIC YARDS OF NEW GRADING, COMPACTED QUARRY SPALL TO MEET WSPD'S SPEC PER GEOTECH RECOMMENDATIONS
 PROPOSED 16' TALL ULTRABLOCK CONCRETE ECOLOGY BLOCK MSE RETAINING WALL DESIGNED BY GEOTECH ENGINEER

E.A.

DATE: 09/14/2020
 DRAWN BY:
 Matthew Fuhr

Lot 102 of Hyak Estates
 EXHIBIT A

Matthew Fuhr
 18420 102nd Ave
 NE Apt 409
 Bothell, WA 98011

Terralite Architecture

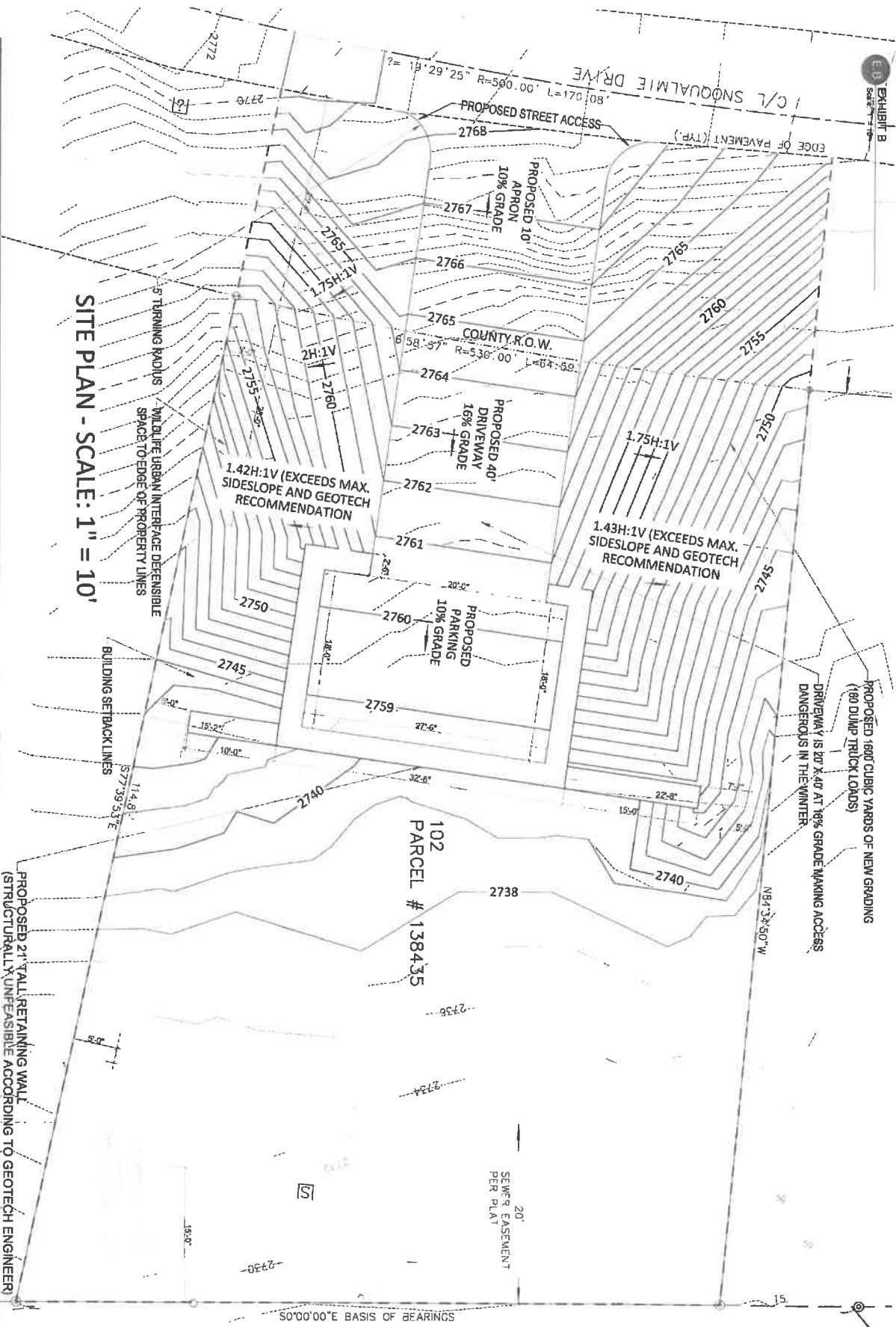

SITE PLAN - SCALE: 1" = 10'

PROPOSED 21' TALL RETAINING WALL (STRUCTURALLY UNFEASIBLE ACCORDING TO GEOTECH ENGINEER)

DATE: 09/14/2020
 DRAWN BY:
 Matthew Fuhr

Lot 102 of Hyak Estates

EXHIBIT B

Matthew Fuhr
 18420 102nd Ave
 NE Apt 409
 Bothell, WA 98011

Terralite Architecture

E.B

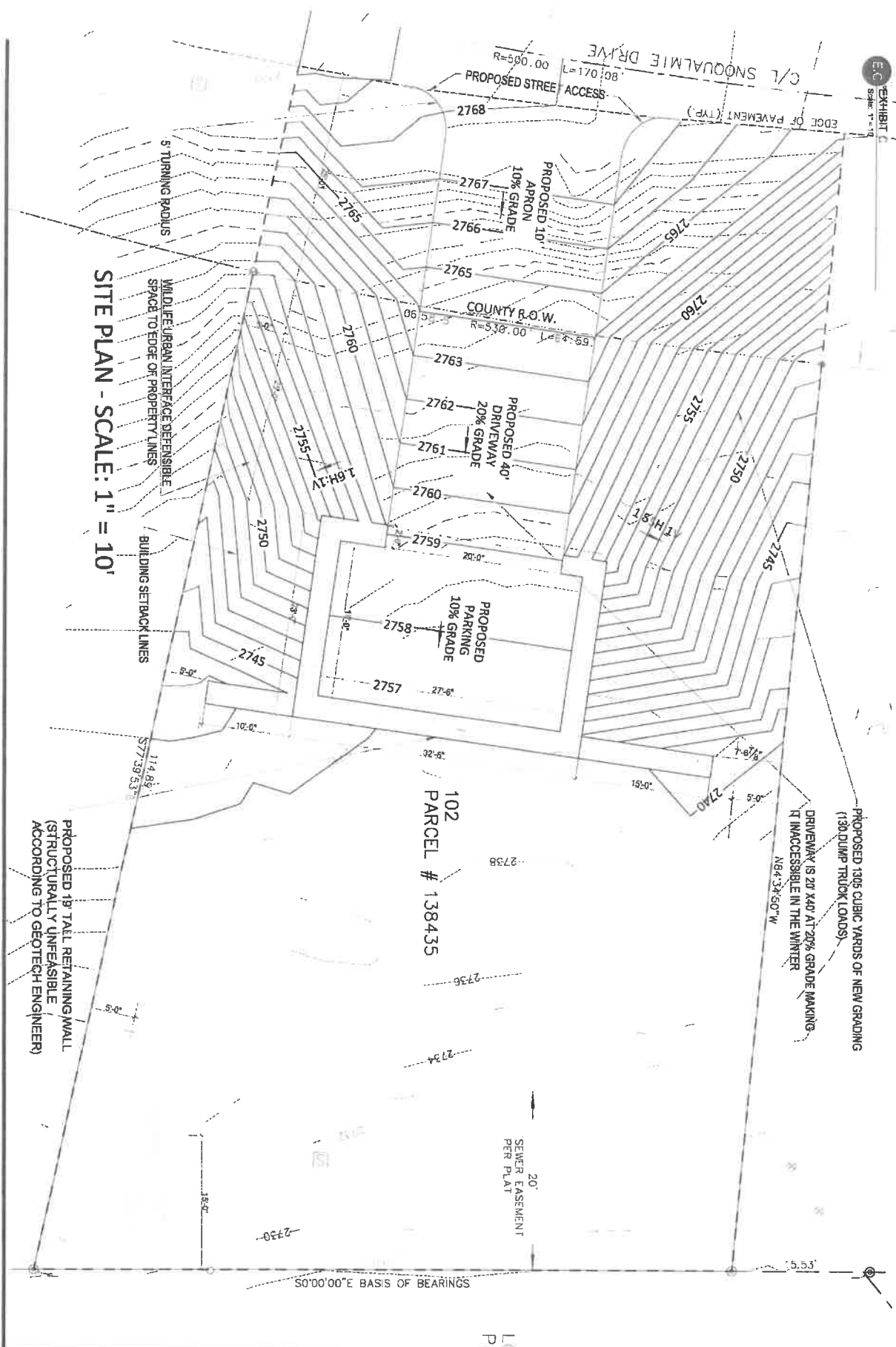

SITE PLAN - SCALE: 1" = 10'

PROPOSED 19' TALL RETAINING WALL
(STRUCTURALLY UNFEASIBLE
ACCORDING TO GEOTECH ENGINEER)

| | | | | |
|--------------------|--|--|---|--------------------------------------|
| <p>E.C.</p> | <p>DATE: 09/14/2020 DRAWN BY: Matthew Fuhr</p> | <p>Lot 102 of Hyak Estates</p> <p>EXHIBIT C</p> | <p>Matthew Fuhr 18420 102nd Ave NE Apt 409 Bothell, WA 98011</p> | <p>Terralite Architecture</p> |
|--------------------|--|--|---|--------------------------------------|

EXHIBIT D

